

L-49
ALBERT J. BLAIS
LORRAINE E. BLAIS
1127 TOWNSEND ROAD
MASON, NH 03048
2109/346 12-22-1970
HORD PLAN NO. 4946

L-50
SHAWN M. LAWLER
591 MORSE ROAD
MASON, NH 03048
6228/0207(2) 03-06-2000
REFERENCE PLAN NO. 1
(CHARLES MEADOW)

L-59
SHAWN M. LAWLER
591 MORSE ROAD
MASON, NH 03048
6228/0207(1) 03-06-2000
HORD PLAN NO. 25789

L-51
6.303 ACRES
274,539 sq. ft.

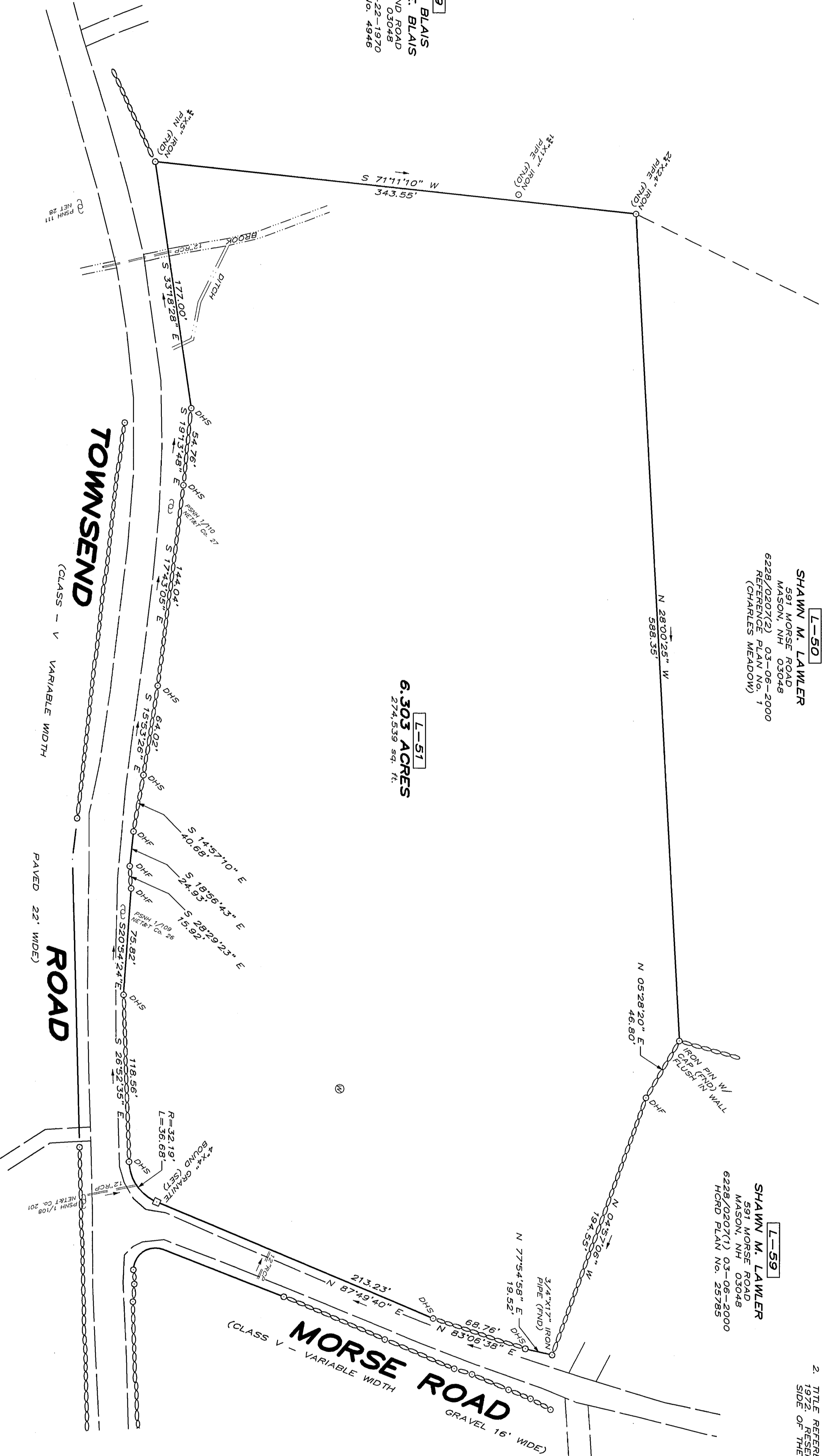

LEGEND

EXISTING PAVEMENT
DHF
DHS
EXISTING WELL

"I HEREBY CERTIFY THAT THIS PLAN IS THE RESULT OF AN ACTUAL SURVEY MADE ON THE GROUND AND THAT I AM A MINOR RELATIVE OF THE PERSONS WHOSE INTERESTS IN THE THOUSAND ON ALL PROPERTY LINES, ALL MONUMENTS WERE FOUND OR SET AS SHOWN."

"I CERTIFY THAT THIS SURVEY PLAN IS NOT A SUBDIVISION PURSUANT TO THIS TITLE AND THAT THE LINES OF STREETS AND WAYS SHOWN HEREON ARE NOT NEWLY ESTABLISHED STREETS OR WAYS ALREADY ESTABLISHED AND NO NEW WAYS ARE SHOWN."

JUNE 4, 2008
DATE

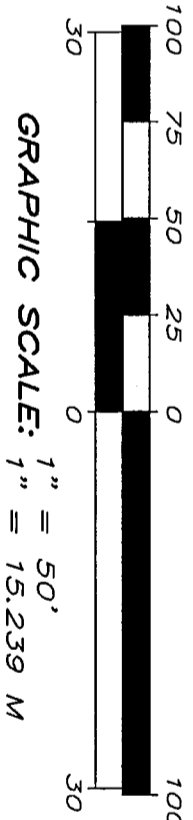
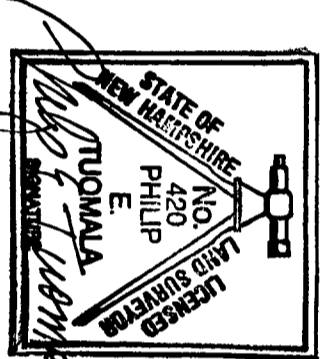

- REFERENCE PLANS:
- "SUBDIVISION PLAN CHARLES E. BARRY, MASON, N.H." SCALE: 1"=60' DATED OCTOBER 21, 1970 BY THOMAS F. MORAN, R.L.S. (HORD PLAN NO. 4946).
 - "SURVEYED FOR W. BRUCE ADAMS & KENNETH M. FERGUSON, MASON, N.H. COTTAGE LOT 'KNOW LOT' CHARLES E. MEADOW" SCALE: 1"=100' DATED JUNE 1971 PREPARED BY R. FORAGE LUND, R.L.S. (NOT RECORDED).
 - "BOUNDARY PLAN OF LAND PREPARED FOR WILLIAM D. ADAMS, MASON, NEW HAMPSHIRE" SCALE: 1"=100' DATED JUNE 6, 1988 BY THOMAS F. MORAN, INC. (HORD PLAN NO. 25785).
 - "BOUNDARY PLAN OF LAND PREPARED FOR WILLIAM D. ADAMS, MASON, NEW HAMPSHIRE" SCALE: 1"=40' DATED AUGUST 7, 1995, PREPARED BY THIS OFFICE (HORD PLAN NO. 27610).
 - "BOUNDARY PLAN OF LAND LOT L-38 WILLIAM D. ADAMS, MASON, NEW HAMPSHIRE" SCALE: 1"=100' DATED OCTOBER 20, 2003, PREPARED BY THIS OFFICE (HORD PLAN NO. 32801).

- NOTES:
- OWNER OF RECORD OF LOT L-51 IS WILLIAM D. ADAMS, 239 COMMONWEALTH AVENUE, BOSTON, MA 02116.
 - TITLE REFERENCE TO LOT L-51 IS HORD BOOK 2220 PAGE 029, DATED JUNE 7, 1972. RESERVING THE RIGHT OF WAY ACROSS THE FIELD ON THE WESTERLY SIDE OF THE ROAD NOW OWNED BY THE HEIRS OF WILLIAM A. ADAMS.

BOUNDARY PLAN OF LAND
LOT L-51
WILLIAM D. ADAMS
MASON, NEW HAMPSHIRE

SCALE: 1" = 50'

JUNE 4, 2008

MONADNOCK SURVEY, INC. LAND SURVEYORS AND PLANNERS
WILTON STATION - 99 MAIN ST. - PO BOX 607 - WILTON, N.H. 03086
TEL: (603) 654-2345 FAX: (603) 654-9894